

EXISTING NORTH EAST ELEVATION

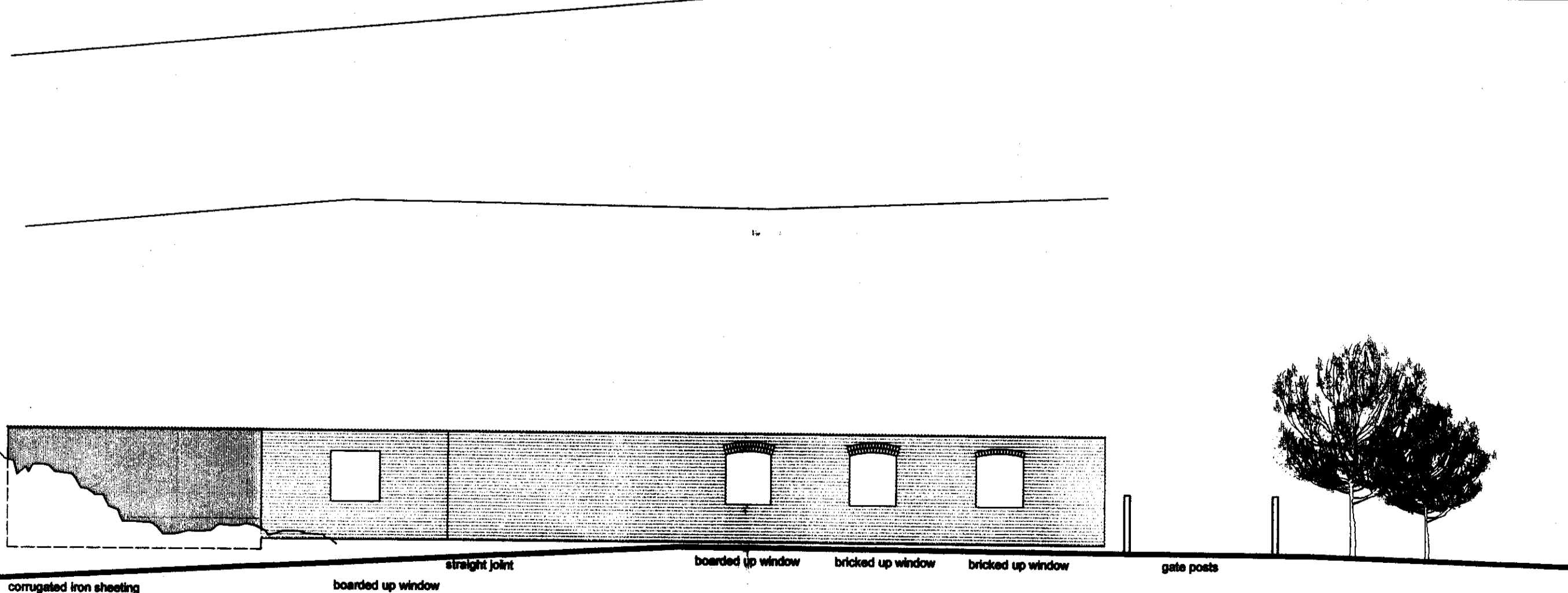

EXISTING SOUTH WEST ELEVATION

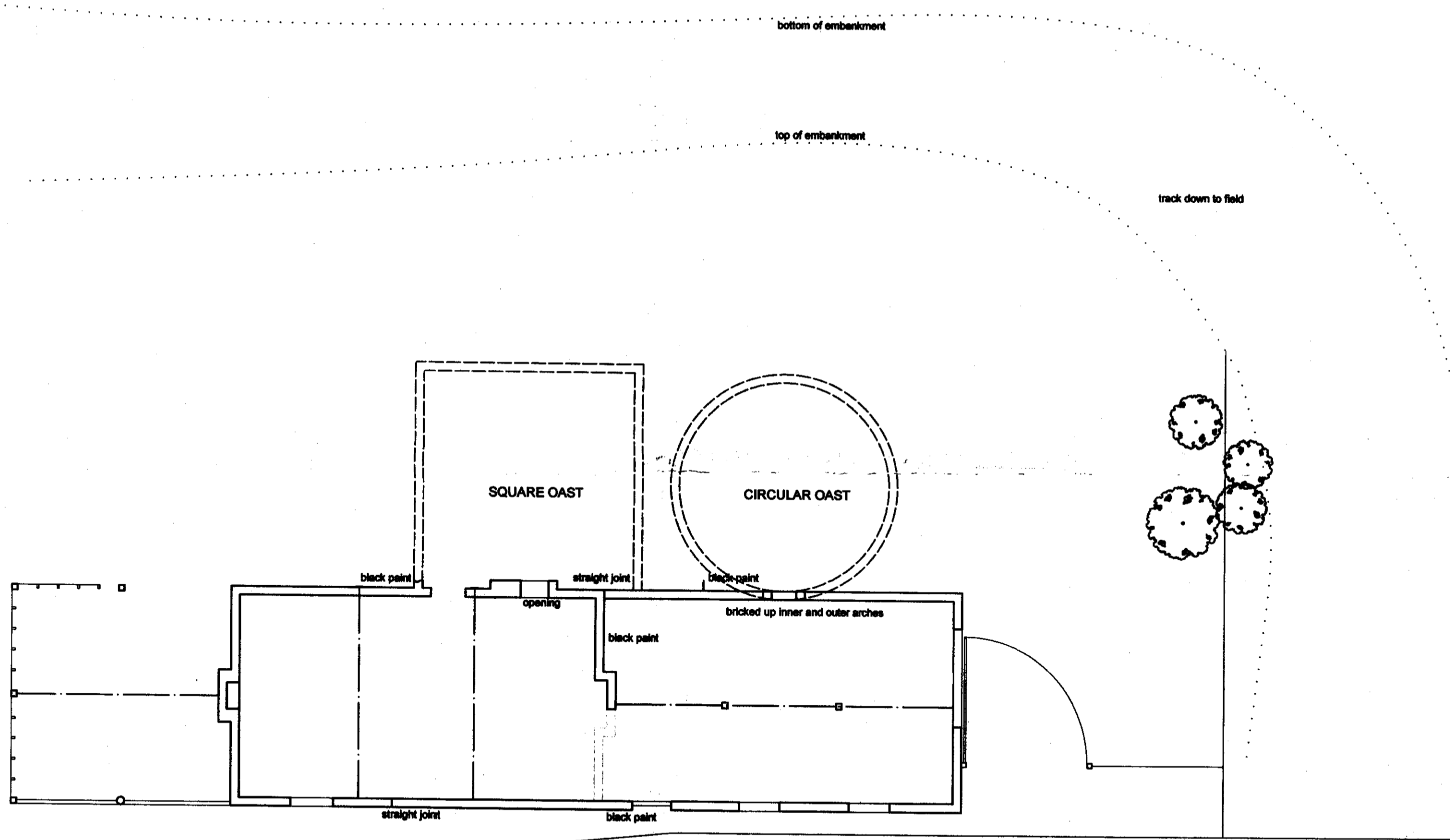
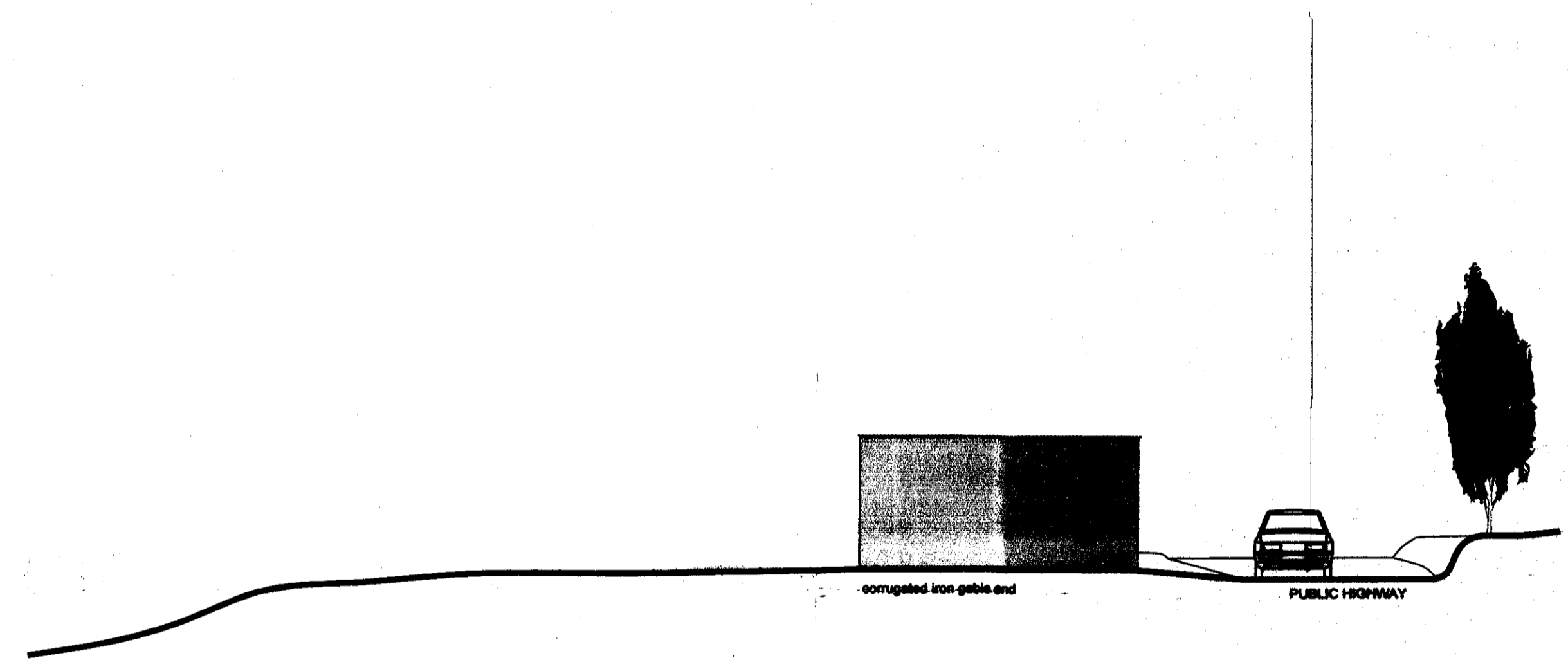

EXISTING NORTH WEST ELEVATION

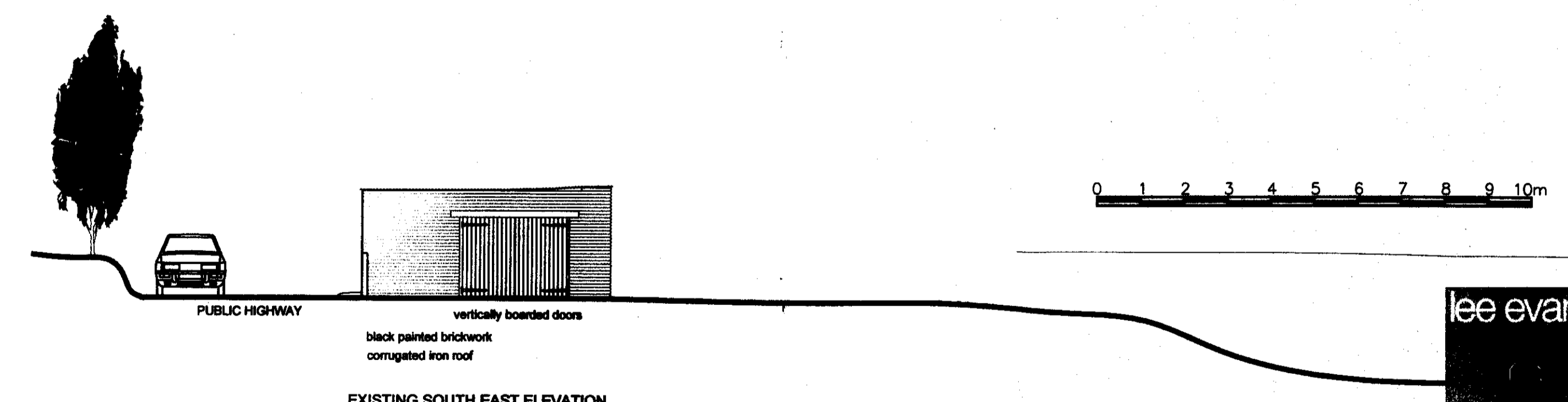

EXISTING SOUTH EAST ELEVATION

SWALE BOROUGH COUNCIL
29 DEC 2009
PLANNING SERVICES



chartered architects
and planning consultants

Lee Evans Partnership LLP, St Johns Lane, Corerbury, Kent CT1 2DD
tel: 01227 784444 fax: 01227 819102
email: architects@lee-evans.co.uk website: www.lee-evans.co.uk

BLACK OAST, BESSBOROUGH FARM
HERNHILL, FAVERSHAM

PROJECT: MRS A. BARNES DATE: NOVEMBER 2009

CLIENT: MRS A. BARNES DATE: NOVEMBER 2009

PLANS AS EXISTING DRAWN BY: K.J.H.

PRELIMINARY DRAWN BY: K.J.H.

ISSUE STATUS: PRELIMINARY SCALE: AS SHOWN

DRAWING NUMBER: 7478 AL 01

REVISION: NONE